

PASTOR'S RETREAT 2010

Rededication, Refreshment, Renewal, and Fellowship

February 15 – 20, 2010

Hosted By: **Christ Connected Ministries**
8233 Wing Parkway, B, Gineo, Maddocha
Phone: 827-8327, Fax: 827-9438
<http://christcnntdmin.gbffellowship.info/>

TABLE OF CONTENTS

- Guests
- Schedule
- Workshops
- Registration
- Accommodations
- Contact Info



GUESTS

○ Speaker

- Eld. Phil Murray, Pastor: Calvary Community Church
 - Born in Maddocha City
 - Serves as president of Maddocha City Association of Ministers
 - Ordained as a minister in 1970
 - Founded Calvary Community Church in 1975
 - Married to Arminda Murray, they have 6 children

○ Music

- Rev. Robert Richards
 - Singer from 212 Music Ministries
(http://www.gbffellowship.info/gbf_212musicmin/)



SCHEDULE

○ Monday: Feb. 15

- Registration (2pm-5pm)
- Dinner (6pm-7pm)
- Welcome
- Music
- Devotion
- **Address: Eld. Phil Murray**
- Discussion Groups
- Fellowship
- Recreation
- Free Time

○ Tuesday: Feb. 16

- Breakfast (7am-8am)
- Music
- Devotion
- **Address: Eld. Phil Murray**
- Discussion Groups
- Lunch (12pm-1pm)
- Workshops
- Dinner (6pm-7pm)
- Music
- Workshops
- Fellowship
- Recreation
- Free Time



SCHEDULE

○ Wednesday: Feb. 17

- Breakfast (7am-8am)
- Music
- Devotion
- **Address: Eld. Phil Murray**
- Discussion Groups
- Lunch (12pm-1pm)
- Workshops
- Dinner (6pm-7pm)
- Music
- Workshops
- Fellowship
- Recreation
- Free Time

○ Thursday: Feb. 18

- Breakfast (7am-8am)
- Music
- Devotion
- **Address: Vice-President's Address**
- Discussion Groups
- Lunch (12pm-1pm)
- Workshops
- Dinner (6pm-7pm)
- Music
- Workshops
- Fellowship
- Recreation
- Free Time



SCHEDULE

○ Friday: Feb. 19

- Breakfast (7am-8am)
- Music
- Devotion
- Fun & Fellowship Time
- Lunch (12pm-1pm)
- Intercessory Prayer
- Free Time
- Dinner (6pm-7pm)
- Music
- **Address: President**
- Workshops
- Fellowship
- Recreation
- Free Time

○ Saturday: Feb. 20

- Breakfast (7am-8am)
- Music
- Devotion
- **Address: Eld. Phil Murray**
- Communion Service
- Lunch (12pm-1pm)
- Farwell



WORKSHOPS

- Fresh Ideas for a New Millennium Church
 - Learn how to come up with fresh ideas to motivate your members and leadership teams.
- Dealing with Modern Day Problems
 - Learn how to deal with the types of problems that your members face in this modern day age.
- Sermon Preparation: Preaching Holiness In a New Way
 - Learn how to preach holiness to a modern day generation.
- Service Design
 - Learn how to design the order of your service so that it keeps your members interest and engaged.
- Prayer & Fasting, Yes, It Does Help
 - Learn how to fast and pray in a manner that will benefit you, your ministry, and your congregation.
- Ministering to Youth & Children
 - Learn how to effectively minister to youth and children.
- Men - We Need Them
 - Learn how to minister to men and keep them coming back to your church.



REGISTRATION

Christ Connected Ministries

8233 Wing Parkway, B
Gineo, Maddocha

Phone: 827-8327

Fax: 827-9438

Website: <http://christcnntdmin.gbffellowship.info/>

Please print the form out and mail it in with your registration payment.
Please use one form per person.

Registering For...

Retreat (CCM Member, includes lodging)

Price

\$260.00

Retreat (Non-Member, includes lodging)

\$490.00

T-Shirt Size - Please circle one - S - M - L - XL - XXL

included

Total Enclosed: _____

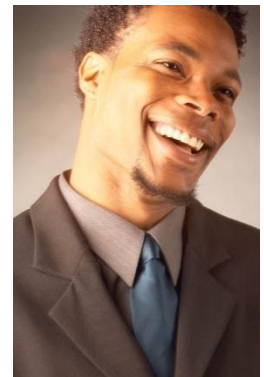

Learning to love sound instruction.

Method of Payment

Check

Money Order

Visa

MasterCard

American Express

Name

Address

Church Home

Phone

Credit Card #

Exp. date

Signature

All participants pay the registration fee. Payment must be submitted with registration form.
All participants must register in advance. There is no late registration. Registration certification is required for attendance.
Registration fees are not refundable. Send registration to address above.

Registration Deadline: November 10, 2010.



ACCOMMODATIONS

- We will be staying and holding the conference at the **Shazemore Lodge** in Precious Mountain, Maddocha.

- **Shazemore Lodge**

- 8811 Mt. Greinning Street
- Precious Mountain, Maddocha
- 378-9965

The lodge overlooks Mount Greinning which is part of the Mount Ray grouping of mountains.

- All arrangements will be made by the retreat staff. Your lodging will be given on a first received registration basis.
- Each cabin has two rooms and can hold 4 people.
- If you wish to lodge with a particular person(s), please mail all of your registration information in together in one envelope so that we will know to house you all together.



CONTACT INFO

○ **Christ Connected Ministries**

- 8233 Wing Parkway, B, Gineo, Maddocha
Phone: 827-8327, Fax: 827-9438
- <http://christcnntdmin.gbfriendship.info/>

○ **Retreat Co-ordinator**

- Renee Celeron
- 827-8322
- renee.celeron@gbfriendship.info
- Please email or call her for with all questions.

